

## II

Adagio sostenuto (♩ = 52)

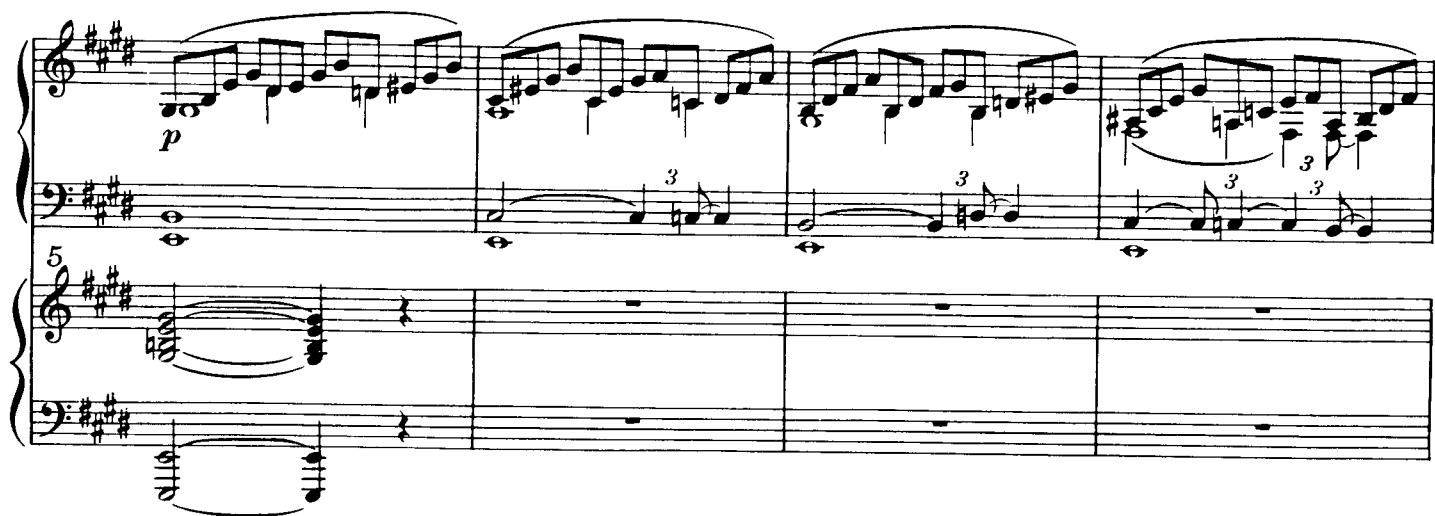

Adagio sostenuto (♩ = 52)

17

*a tempo*

13 *a tempo*

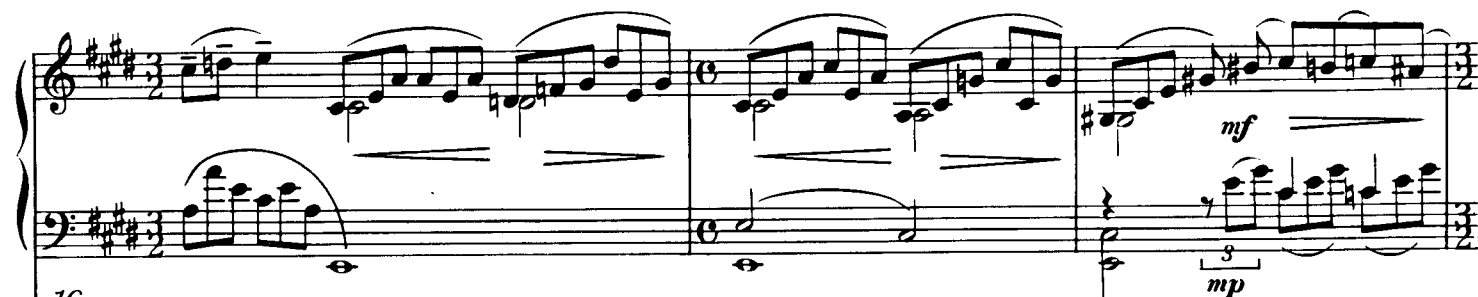

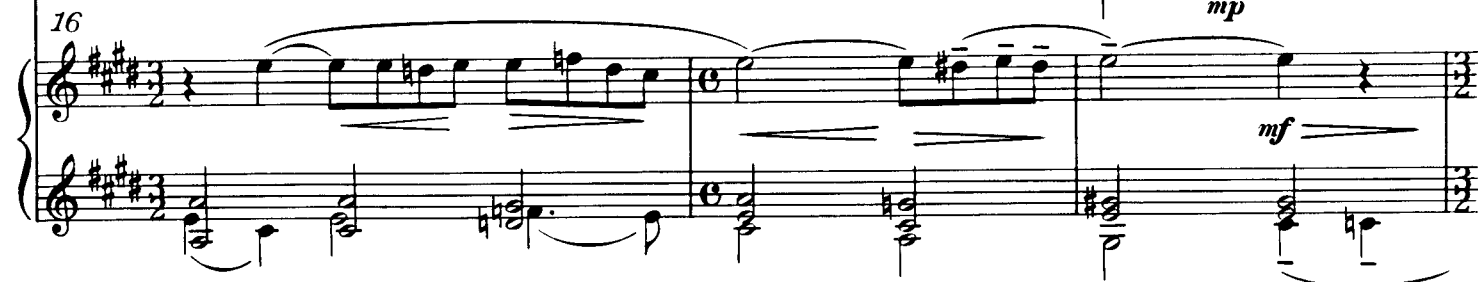

rit. **18** a tempo  
*mf espressivo*

22 *f* rit. *dim.* a tempo *p*

25

28 *p* *mf* *p*

Un poco più animato

Un poco più animato

rit. a tempo

58

mf p

rit. a tempo

rit. a tempo

61

mf

mf

rit. a tempo

cresc.

64

cresc.

allargando a tempo

*ff* *dim.* *p*

67 allargando a tempo

*f* *dim.* *p* *mf*

21

*mf* *mf* *f*

70

*p* *mf* *mf*

73

a tempo

83 a tempo

*p*

85 rit. 3

*mf*

22 a tempo

*f*

*cresc.*

87 a tempo

allargando

90

*ff*

*dim.*

cresc.

allargando

*ff*

*dim.*

Più animato

93

*p*

Più animato

*p*

95

*p*

98

5 2 1 2 1 3 1 5 2 1 2 3 1 3 5 5 1 3 1 1 4 1

5

101

*p* *cresc.*

1 2 1 3 2 1 4 1

104

rit. **23** *ff* *f*

1 4 1 3

8<sup>va</sup>  
*dim.*  
*p*  
Più mosso

106

*sf* *mf*  
Più mosso

*pp*

*ppp*

110

*mf* *p*

24

mf *leggiero*

112

pp

114

cresc.

cresc. *f* dim.

116

*f*

118

*pp*

*dim.*

7

120

*m.g.*

*cresc.*

*tr*

*p*

25

122

*f*

*m.d.*

*m.g.*

*ff*

## Adagio sostenuto (Tempo I.)

rit. *pp*

128

Adagio sostenuto (Tempo I.)

*pp*

132

*p espressivo*

26

136

*mf*

137 *mf* *p*

139

143 *mf* *p* *cresc.*

142

*mf* *cresc.*

*dim.* *rit.*

145

*dim.* *f* *dim.* *rit.*

a tempo

27

148

*f*

Fl. e Cl.

*etc.*

*mf*

150

*mf*

152

154

156

158
